

GROUND FLOOR PLAN

Approved
Pachme 3/1/19
Pradhan.
 Sidor Gram Panchayat



PLINTH AREA = 3300 sq ft
 = 353.00 sq m

PROPOSED PLAN OF A INSTITUTE NAMED JOYRAMBATTI RAMAKRISHNA SARADA PRIMARY TEACHERS TRAINING INSTITUTE AT MOUZA-MALPUR J.L.NO-166, PLOT NO-70,71,72,73,74,75 & 76. VILL+P.O-JOYRAMBATTI DL.-BANKURA, UNDER SIHAR GRAM PANCHAYET, KOTALPUR PANCHYAT SAMITY.

Approved.

Sanjay Karanokar
 13/1/03

Kotalpur Panchayat Samity

Attested
Mukherjee
 20/4/05

Principal,
 Krishna Sarada P.T.T.I
 Malpur, Bankura

Joyrambatti Ramakrishna Sarada P.T.T.I

7' WIDE VERANDA

GARAGE

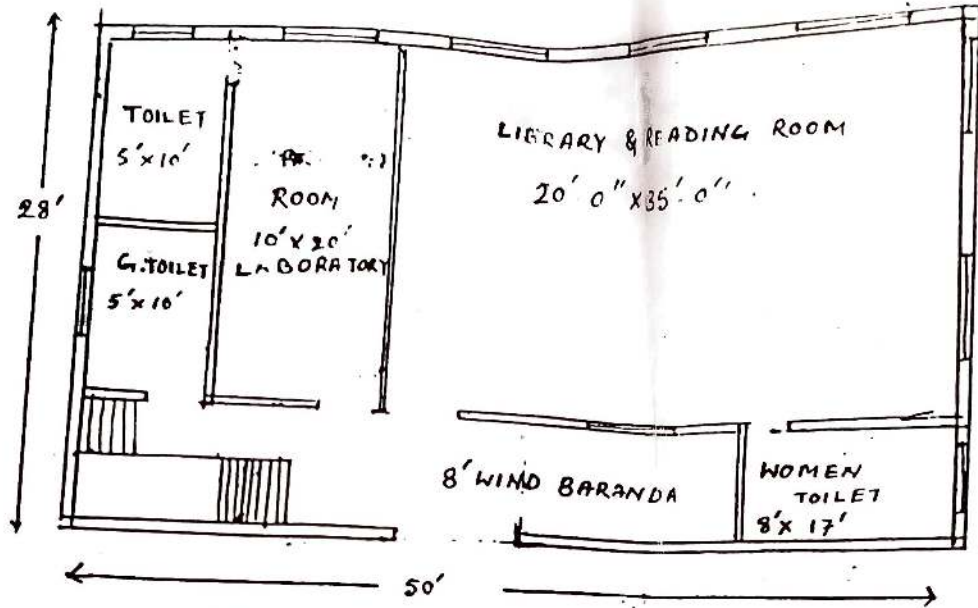

GROUND FLOOR PLAN



PROPOSED PLAN OF A INSTITUTE NAMED JOYRAMBATI
 RAMAKRISHNA SARADA PRIMARY TEACHERS TRAINING
 INSTITUTE AT MOUZA - MALPUR. J.L. N.O - 166 PLOT NO - 76
 VILL + P.O. JOYRAMBATI. DT. - BANKURA. AREA - 1400 SQ.FT.

Not to Scale

Insamui
 SINGHARAY BATHU
 District Engineer
 Bankura
 20-08-2018

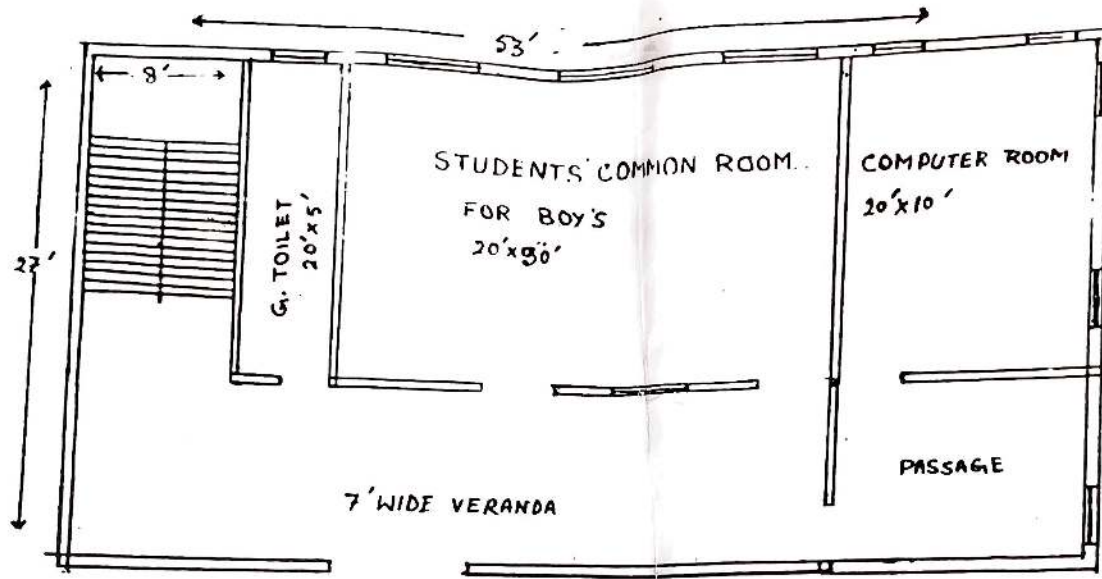

GROUND FLOOR PLAN

PROPOSED PLAN OF A INSTITUTE NAMED JOYRAMBATI RAMAKRISHNA
 SARADA PRIMARY TEACHERS TRAINING INSTITUTE ATMOUZA MALPUR
 J.L NO - 166 PLOT. NO - 76 VILL + P.O. JOYRAMBATI, DIST - BANKURA
 AREA - 1431 sq.ft.

Not-to Seal

S. Samui
SUCHANAY SAMUI (D.O.P)
 Planner, Estimator & Designer
 Consulting Civil Engineer
 MOYRAMBATI, BANKURA

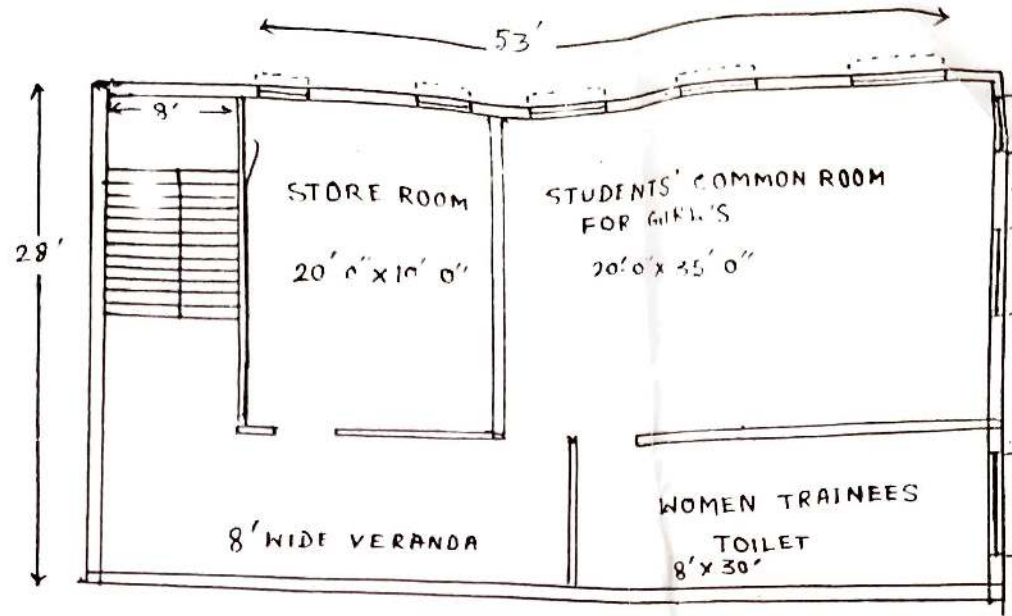

FIRST FLOOR PLAN

PROPOSED PLAN OF A INSTITUTE NAMED JOYRAMBATI RAMAKRISHNA
 SARADA PRIMARY TEACHERS TRAINING INSTITUTE AT MOUZA
 MALPUR J.L NO-166, PLOT NO-76 vill+P.O-JOYRAMBATI
 DIST. - BANKURA. AREA-1484 sq.ft.

Not to Scale

J. Samui
BOHAMAY SAMUI
 Planner, Estimator, & Designer
 Consulting Civil Engineer
 Joyrambati, Bankura

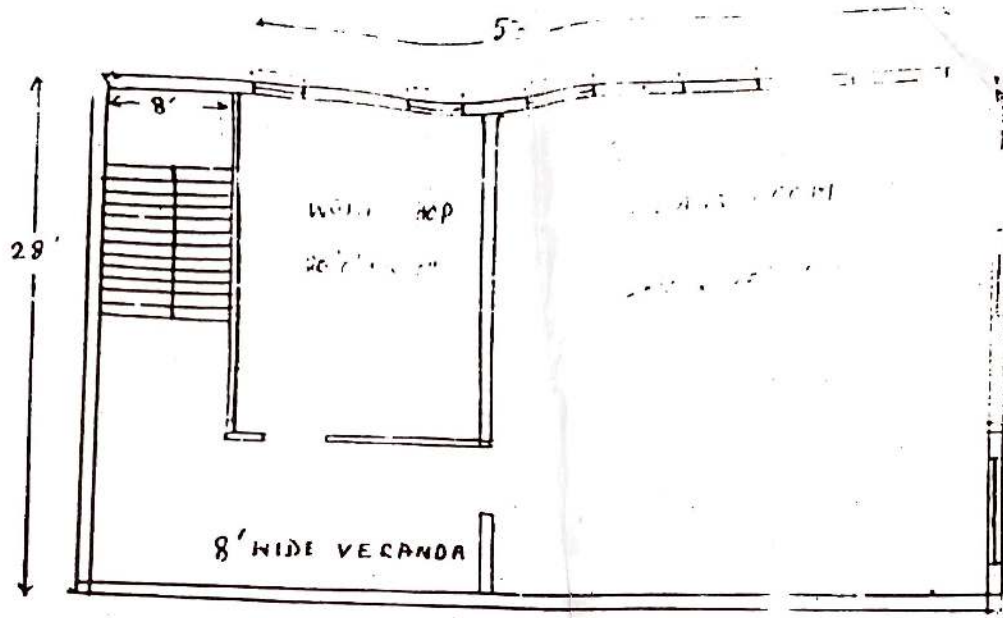

SECOND FLOOR PLAN

PROPOSED PLAN OF A INSTITUTE NAMED JOYRAMBATI RAMAKRISHNA
 SALUDA PRIMARY TEACHERS TRAINING INSTITUTE AT MOUZA
 MALPUR S.L. NO-166, PLOT NO. 76 VILL+P.O- JOYRAMBATI
 DIST. BANKURA, AREA- 1484 sqt.

Not to Scale



Approved
F.K.B. am
20/4/05

Chief Engineer
Bankura P.T.I.
Joyrambati, Bankura

Sudhansu
SUDHANSU SAMOI (B.E.)
 Planner, Estimator, & Designer
 Consulting Civil Engineer,
 Bankura

New Addition
24/12/13



**PLAN FOR "JOYRAMBATI RAMKRISHNA SARADA PRIMARY TEACHER'S TRAINING INSTITUTE,
AT MOUZA - MALPUR & MASINAPUR, JL NO - 166 & 167, PLOT NC65,70,71,72,73,74,75,76,128 & 510,516
UNDER SIHAR GRAM PANCHAYET IN THE DIST OF BANKURA (WB)**



AREA STATEMENT
COVERED AREA: 10,000 SQ. FT.
COVERED AREA: 10,000 SQ. FT.
COVERED AREA: 10,000 SQ. FT.
TOTAL AREA: 10,000 SQ. FT.

SIG. OF AUTHORISED SIGNATORY
S.S. Das
Kalyan Das
Kalyan Das

APPROVED BY:-
Name
Address

SIG. OF ENGINEER/CONSULTANT
P. O. Joyrambati
Bankura



GROUND FLOOR PLAN



FIRST FLOOR PLAN



2ND FLOOR PLAN

24/12/13
Principal
Joyrambati Ramkrishna Sarada P.T.T.I
Joyrambati, Bankura